FLAM 37
Nagmaal-Instellingswoorde

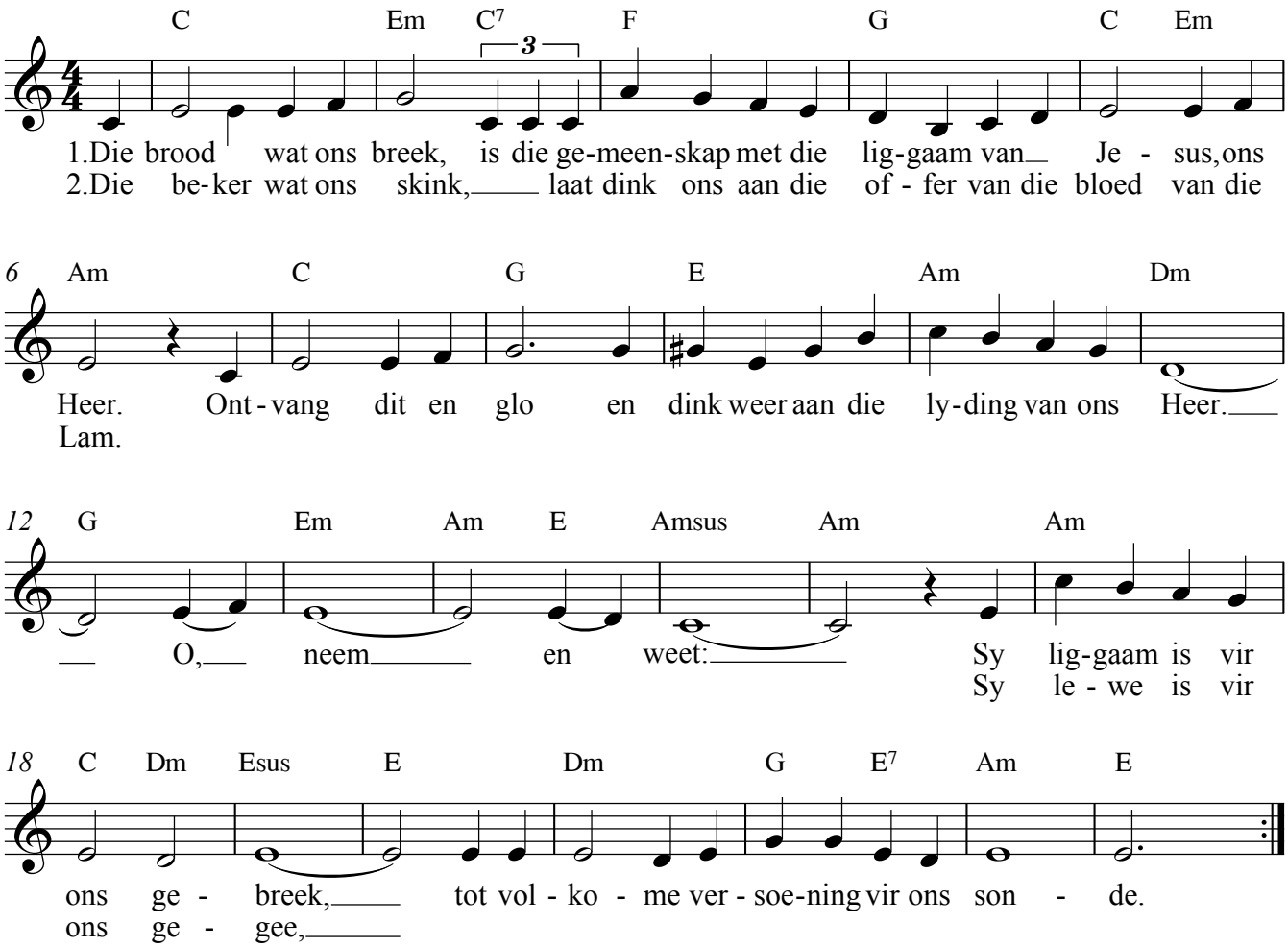

Teks & Musiek: Pieter Malherbe en Jacques Louw
Kopiereg: © 2005 MAR Gospel Music Publishers
Rubriek: Nuwe Gemeentesang - Nagmaal

(Opgeneem op FLAM vol. 1)