Jahweh God van liefde

#329 F maj

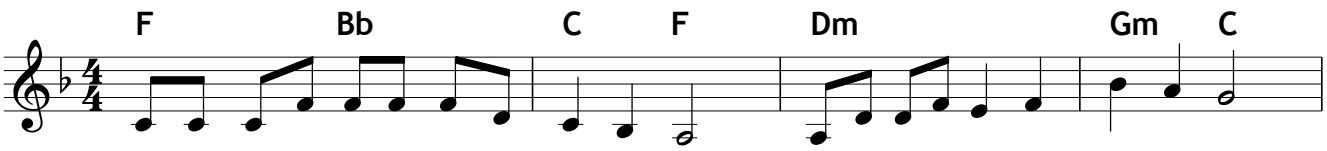

Jah-weh, God van lief-de, waar ons ook mag gaan, wil ons in U ska-du by U staan.

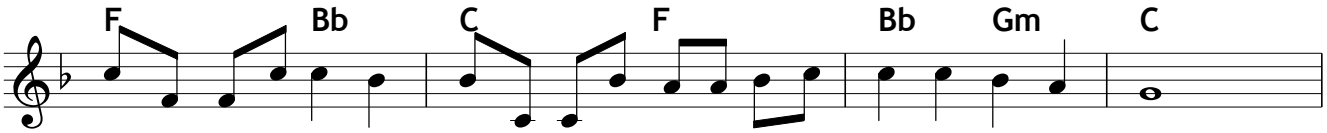

Hoor ons dank-ge-be-de, hoor ons lof-lied styg as ons aan U ons dank be-tuig.

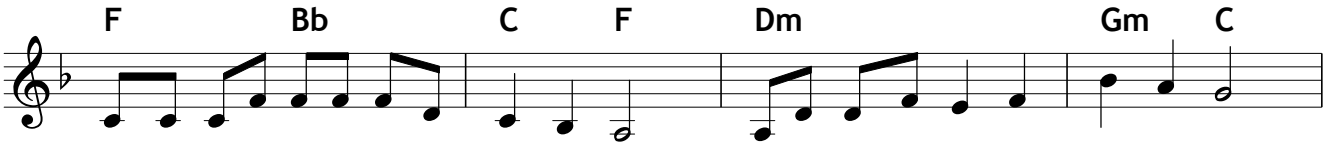

Jah-weh, U ge-na-de het ons hier be-hou, in U hand van lief-de vas-ge-hou.

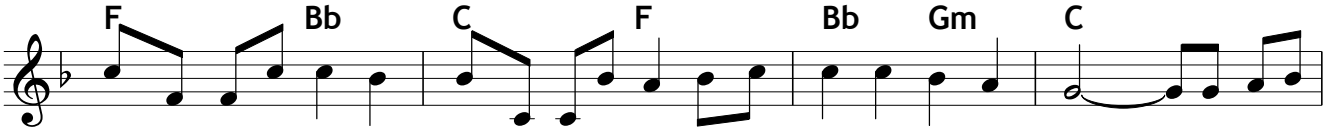

Moet nooit van ons wyk nie, skenk aan ons U seën; Jah-weh, laat ons nooit al-leen. Jah-shu-a,

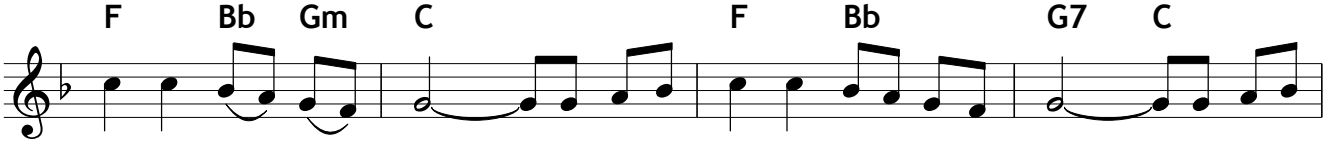

laat ons nooit al-leen. Ons wil vir e-wig op U al-mag steun; want el-ke

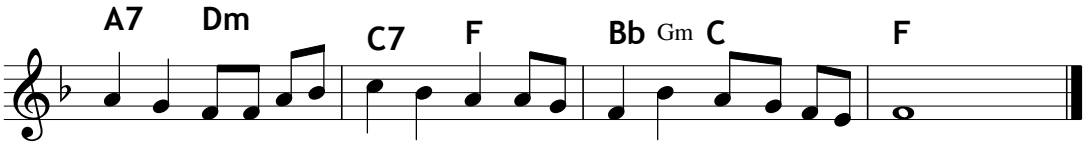

knie sal buig en el-ke hart sal juig! Gro-te Jah-weh, neem ons be-de aan.